

**10** Accelerating  
**Project**  
**Success**  
YEARS

WEBINAR

# What's New in Primavera Ver.20

ORACLE PRIMAVERA P6

JOHN SAAD RELLEVE  
PROJECTPRO INC.

STRICTLY RELEASED ONLY FOR PROJECTPRO PARTNERS. REV B 2020

## Safe Harbor Statement

The following is intended to outline Oracle's general product direction. It is intended for information purposes only, and may not be incorporated into any contract. It is not a commitment to deliver any material, code, or functionality, and should not be relied upon in making purchasing decisions. The development, release, and timing of any features or functionality described for Oracle's products remains at the sole discretion of Oracle.

- 01 **New Login Screens**
- 02 **User Defined Fields Details tab**
- 03 **Relationship Comments**
- 04 **Data Date Selection in Multiple Project Scheduling**
- 05 **Multiple Project Scheduling Options Selection**
- 06 **Lean Tasks may be imported using an XML file**
- 07 **Different Projects may have different Financial periods**
- 08 **Assignment Codes**
- 09 **Histogram Bars Exact Values**
- 10 **Document security for Uploading Files**
- 11 **Exception Site List**
- 12 **Other Enhancements**

01

New Login Screens

02

User Defined Fields Details tab

03

Relationship Comments

04

Data Date Selection in Multiple Project Scheduling

05

Multiple Project Scheduling Options Selection

**01**

**New Login Screens**

08

Assignment Codes

09

Histogram Bars Exact Values

10

Document security for Uploading Files

11

Exception Site List

12

Other Enhancements

**P6 Professional 20 (Background Window):**

- Title Bar:** P6 Professional 20
- Login Name:** admin
- Password:** (Empty field)
- Advanced Section:**
  - Database:** PMDB
  - Language:** English (United States)
- Buttons:** Connect, Disconnect
- Footer:** Release (20.12.0.37740), Copyright (c) 1999, 2020. Oracle and/or its affiliates. Oracle and Java and/or its affiliates. Other names may be trademarks of their respective owners.

**P6 Database Configuration (Foreground Window):**

- Title Bar:** P6 Database Configuration
- Buttons:** Add, Delete
- Search:** Search bar with magnifying glass icon.
- Database List:**
  - JSDB
  - PMDB** (Selected with checkmark)
  - PMDB\_BAK
- Driver Type:** Microsoft SQL Server/SQL Express
- Database Alias:** PMDB
- Connection String:** PRIMAVERA-PC/PMDB
- Keystore:**
  - Use default database keystore
  - Keystore file: (Empty field with browse button)
- Key Name:** (Empty dropdown menu)
- Buttons:** Test, Cancel, Back, Next

- 01 **New Login Screens**
- 02 **User Defined Fields Details tab**
- 03 **Relationship Comments**
- 04 **Data Date Selection in Multiple Project Scheduling**
- 05 **Multiple Project Scheduling Options Selection**
- 06 **Lean Tasks may be imported using an XML file**
- 07 **Different Projects may have different Financial periods**
- 08 **Assignment Codes**
- 09 **Histogram Bars Exact Values**
- 10 **Document security for Uploading Files**
- 11 **Exception Site List**
- 12 **Other Enhancements**

01

New Login Screens

02

User Defined Fields Details tab

03

Relationship Comments

04

Data Date Selection in Multiple Project Scheduling

05

Multiple Project Scheduling Options Selection

**02**

**User Defined Fields Details tab**

07

Different Projects may have different Financial periods

08

Assignment Codes

09

Histogram Bars Exact Values

10

Document security for Uploading Files

11

Exception Site List

12

Other Enhancements

Activity ID	Activity Name	Start	Finish		2010	Qtr 4, 2010			
					g	Sep	Oct	Nov	D
[-]	Mechanical/Electrical Systems	07-Jan-11 A	07-Jan-13						
	EC149 Rough-In Phase Begins	03-Nov-11							
	EC169 Rough In Complete		05-Sep-12						
[-]	Elevator	23-Nov-11	11-Sep-12		<				

User Defined Fields

Activity

User Defined Field	Data Type	Value
<b>Update Finish</b>	Finish Date	<input type="text" value="17-Dec-20"/> ...
<b>user_integer1</b>	Integer	<input type="text" value="9"/> ▲▼

**Projects**

Projects Activities

Layout:Projects				November 2010												December 2010				January 2011				February 2011				March 2011				April 2011				May 2011				June 2011				July 2011				August 2011				September 2011			
Project ID	Project Name	Total Activities	Strategic Priority	31	07	14	21	28	05	12	19	26	02	09	16	23	30	06	13	20	27	03	10	17	24	31	07	14	21	28	04	11																							
Enterprise	All Initiatives	2254																																																					
E&C	Engineering & Cons	608	500																																																				
EC00515	City Center Office Building Adc	71	100																																																				
EC00530	Nesbid Building Expansion	71	100																																																				
EC00501	Haitang Corporate Park	71	100																																																				
EC00610	Harbour Pointe Assisted Living	131	100																																																				
EC00620	Juniper Nursing Home	132	100																																																				
EC00630	Saratoga Senior Community	132	100																																																				
Energy	Energy Services	689	500																																																				
NRG00870	Baytown, TX - Offline Mainten.	132	1																																																				
NRG00950	Red River - Refuel Outage	98	500																																																				
NRG00800	Sunset Gorge - Routine Maint	132	500																																																				
NRG00940	Sillersville - Refuel Outage	98	500																																																				
NRG00820	Johnstown - Routine Maintene	131	500																																																				
NRG00910	Driftwood - Refuel Outage	98	500																																																				
Manufacturing	Manufacturing	537	500																																																				
MFG00772	Cordova - Plant Expansion & M	134	500																																																				
MFG00497	Ravine - Plant Expansion & M	134	500																																																				
MFG00925	Melrose - Plant Expansion & M	134	500																																																				
MFG00659	Deerfield - Automated System	45	100																																																				
MFG00189	Waterville - Automated Systerr	45	100																																																				
MFG00337	Arcadia - Automated System	45	100																																																				
ProdDev	Product Developme	130	500																																																				
ProdProg1	Product Program 1	78	500																																																				
PRDD00914	Project Nano	13	500																																																				

General Notebook Budget Log Spending Plan Budget Summary Dates Funding Codes Defaults Resources Settings Calculations

EPS ID Enterprise	EPS Name All Initiatives		
Status Active	Responsible Manager Enterprise	Project Leveling Priority	
Check Out Status Checked In	Checked Out By	Date Checked Out	
Project Web Site URL	Launch...		
Financial Period Calendar			

- 01 **New Login Screens**
- 02 **User Defined Fields Details tab**
- 03 **Relationship Comments**
- 04 **Data Date Selection in Multiple Project Scheduling**
- 05 **Multiple Project Scheduling Options Selection**
- 06 **Lean Tasks may be imported using an XML file**
- 07 **Different Projects may have different Financial periods**
- 08 **Assignment Codes**
- 09 **Histogram Bars Exact Values**
- 10 **Document security for Uploading Files**
- 11 **Exception Site List**
- 12 **Other Enhancements**

01

New Login Screens

02

User Defined Fields Details tab

03

Relationship Comments

04

Data Date Selection in Multiple Project Scheduling

05

Multiple Project Scheduling Options Selection

**03**

**Relationship Comments**

08

Assignment Codes

09

Histogram Bars Exact Values

10

Document security for Uploading Files

11

Exception Site List

12

Other Enhancements

Relationships

Activity: EC1490    Relationship: Rough-In Phase Begins

Predecessors

Project ID	WBS	Activity ID	Comments	Activity Name
EC00501	EC00501.Mech	EC1440	Lag to allow for slow delivery	Set Mechanical and Electrical Equipment

Successors

Activity: EC1440 Set Mechanical and Electrical Equipment

Project ID	WBS	Activity ID	Activity Name	Comments	Relations	Lag
EC00501	EC00501.Mech	EC1500	Install HVAC Ducts		FS	0
EC00501	EC00501.Mech	EC1490	Rough-In Phase Begins	Lag to allow for slow delivery	FS	10

Report Name	Report Scope
Report Group: Schedule	
AD-01 Activity Status Report	Global
AD-02 Activity Relationships	Global

Report Wizard

### Configure Selected Subject Areas

Configure columns, group and sort, and filter options for each subject area, if desired.

Selected Subject Areas: Activity Relationships

Columns...

P6 Columns

Available Options:

- General
- Multiple Float Paths

Selected Options:

- Activity ID (Predecessor ID)
- Successor Project
- Comments
- Activity ID (Successor ID)
- Free Float
- Critical
- Relationship Type
- Driving
- Lag

Buttons: OK, Cancel, Apply, Default, Edit Column..., Help

### Activities

Layout: Classic Schedule Layout Filter: All Activities

Activity ID	Activity Name	Original Duration	Remaining Duration	Schedule % Complete	Start
EC1350	Concrete Foundation Walls	18	18	0%	13-Jan-12
EC1360	Form and Pour Slab	9	9	0%	08-Feb-12
EC1370	Backfill and Compact Walls	4	4	0%	21-Feb-12
EC1380	Foundation Phase Complete	0	0	0%	

---

General | Status | Resources | Predecessors | Successors | Codes | Discussion | Expenses | Feedback | Notebook | Relationships | Risks | Steps

Activity: EC1490 | Rough-In Phase Begins

#### Predecessors

Activity ID	Activity Name	Relations	Lag	Comments
EC1440	Set Mechanical and Electrical Equipment	FS	0	Example Comment - up to 250 characters long
EC1510	Rough-In Plumbing/Piping	FS	0	Sample Comment - here's more comment info
EC1630	Insulate Ducts	FS	0	

Activities

Projects Activities

Activity ID	Activity Name	Original Duration	Remaining Duration	Schedule % Complete	Start
Layout: Classic Schedule Layout Filter: All Activities					
EC00515	City Center Office Bu	681	554	16.67%	01-Nov-10
EC00515.D&E	Design and Engi	107	0	100%	01-Nov-10 A
EC1000	Design Building Addition	55	0	100%	01-Nov-10 A
EC1010	Start Office Building Addition	0	0	100%	01-Nov-10 A
EC1030	Review and Approve Design	22	0	100%	17-Jan-11 A
EC1050	Assemble Technical Data for	7	0	100%	16-Feb-11 A
EC1160	Review Technical Data on F	27	0	100%	24-Feb-11 A
EC00515.Found	Foundation	146	98	22.02%	23-Feb-11 A
EC1090	Begin Building Construction	0	0	100%	28-Feb-11 A
EC1100	Site Preparation	43	0	100%	23-Feb-11 A
EC1230	Excavation	24	24	41.67%	02-May-11
EC1320	Install Underground Water Li	12	12	0%	03-Jun-11
EC1330	Install Underground Electric (	12	12	0%	03-Jun-11
EC1340	Form/Pour Concrete Footing	24	24	0%	21-Jun-11
EC1350	Concrete Foundation Walls	24	24	0%	25-Jul-11
EC1360	Form and Pour Slab	12	12	0%	26-Aug-11
EC1370	Backfill and Compact Walls	5	5	0%	13-Sep-11
EC1380	Foundation Phase Complete	0	0	0%	
EC00515.Structure	Structure	151	151	0%	19-Sep-11
EC1390	Erect Structural Frame	48	48	0%	19-Sep-11
EC1410	Begin Structural Phase	0	0	0%	25-Nov-11
EC1420	Floor Decking	34	34	0%	25-Nov-11
EC1430	Concrete First Floor	36	36	0%	11-Jan-12
EC1460	Erect Stairwell and Elevator	24	24	0%	01-Mar-12
EC1470	Concrete Basement Slab	24	24	0%	01-Mar-12

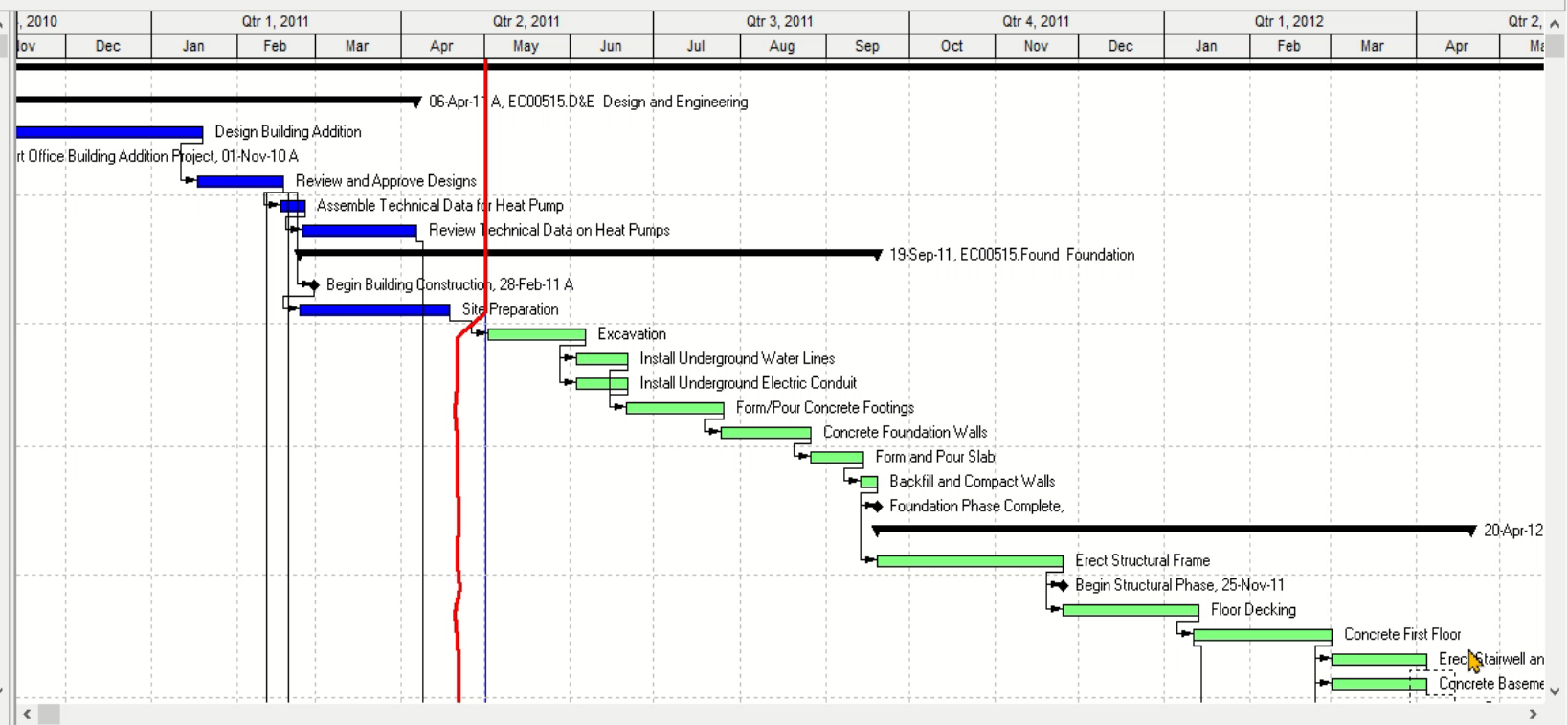

General Status Resources Predecessors Successors User Defined Fields Relationships

Activity: EC1000 Design Building Addition Project: EC00515

Activity Type: Task Dependent Duration Type: Fixed Duration and Units/Time % Complete Type: Physical Activity Calendar: Trades - 5 Day Workweek

WBS: EC00515.D&E Design and Engineering Responsible Manager: E&C Primary Resource: KimP Paul Kim

- 01 **New Login Screens**
- 02 **User Defined Fields Details tab**
- 03 **Relationship Comments**
- 04 **Data Date Selection in Multiple Project Scheduling**
- 05 **Multiple Project Scheduling Options Selection**
- 06 **Lean Tasks may be imported using an XML file**
- 07 **Different Projects may have different Financial periods**
- 08 **Assignment Codes**
- 09 **Histogram Bars Exact Values**
- 10 **Document security for Uploading Files**
- 11 **Exception Site List**
- 12 **Other Enhancements**

01

New Login Screens

02

User Defined Fields Details tab

03

Relationship Comments

04

Data Date Selection in Multiple Project Scheduling

05

Multiple Project Scheduling Options Selection

**04**

**Role Rate Change Overtime**

07

Different Projects may have different financial periods

08

Assignment Codes

09

Histogram Bars Exact Values

10

Document security for Uploading Files

11

Exception Site List

12

Other Enhancements

**P6** Roles
✕

▼ Display: All Roles

Role ID	Role Name
E&C.Foreman	Foreman

General
Resources
Units & Prices
Codes

Calculate costs from units

Effective Date	Max Units / Time	Standard Rate
01-Jan-20	1/d	\$100.00/h
01-Jan-21	1/d	\$120.00/h
01-Jan-22	1/d	\$140.00/h

<

>

Add
 Delete

Close

Add

Del. / Merge

Cut

Copy

Paste

Help

Activities

Projects Activities Resource Assignments Resources

Layout: Classic Schedule Layout Filter: All Activities

Activity ID	Activity Name	Original Duration	Remaining Duration	Schedule % Complete	Start	Finish	Total Float
<b>EC02021.ProjectPro Inc. Office</b>							
EC02021	D&E Design and Engi	122	122	0%	02-Nov-20	21-Apr-21	0
EC1000	Design Building Addition	44	44	0%	02-Nov-20	31-Dec-20	0
EC1010	Start Office Building Addition	0	0	0%	02-Nov-20		0
EC1030	Review and Approve Design	44	44	0%	01-Jan-21	03-Mar-21	0
EC1050	Assemble Technical Data for	7	7	0%	04-Mar-21	15-Mar-21	0
EC1160	Review Technical Data on H	27	27	0%	15-Mar-21	21-Apr-21	0
<b>EC02021.Found Foundation</b>							
EC1090	Begin Building Construction	0	0	0%	04-Mar-21		130
EC1100	Site Preparation	43	43	0%	04-Mar-21	04-May-21	130
EC1230	Excavation	24	24	0%	04-May-21	07-Jun-21	130
EC1320	Install Underground Water Li	12	12	0%	07-Jun-21	23-Jun-21	130
EC1330	Install Underground Electric (	12	12	0%	07-Jun-21	23-Jun-21	130
EC1340	Form/Pour Concrete Footing:	24	24	0%	23-Jun-21	27-Jul-21	130
EC1350	Concrete Foundation Walls	24	24	0%	27-Jul-21	30-Aug-21	130
EC1360	Form and Pour Slab	12	12	0%	30-Aug-21	15-Sep-21	130
EC1370	Backfill and Compact Walls	5	5	0%	15-Sep-21	22-Sep-21	130
EC1380	Foundation Phase Complete	0	0	0%	22-Sep-21		465
<b>EC02021.Structure Structure</b>							
EC1390	Erect Structural Frame	48	48	0%	22-Sep-21	29-Nov-21	130
EC1410	Begin Structural Phase	0	0	0%	29-Nov-21		421
EC1420	Floor Decking	34	34	0%	29-Nov-21	14-Jan-22	130
EC1430	Concrete First Floor	36	36	0%	14-Jan-22	07-Mar-22	130
EC1460	Erect Stairwell and Elevator \	24	24	0%	07-Mar-22	08-Apr-22	142
EC1470	Concrete Basement Slab	24	24	0%	07-Mar-22	08-Apr-22	142
EC1480	Concrete Second Floor	36	36	0%	07-Mar-22	26-Apr-22	130

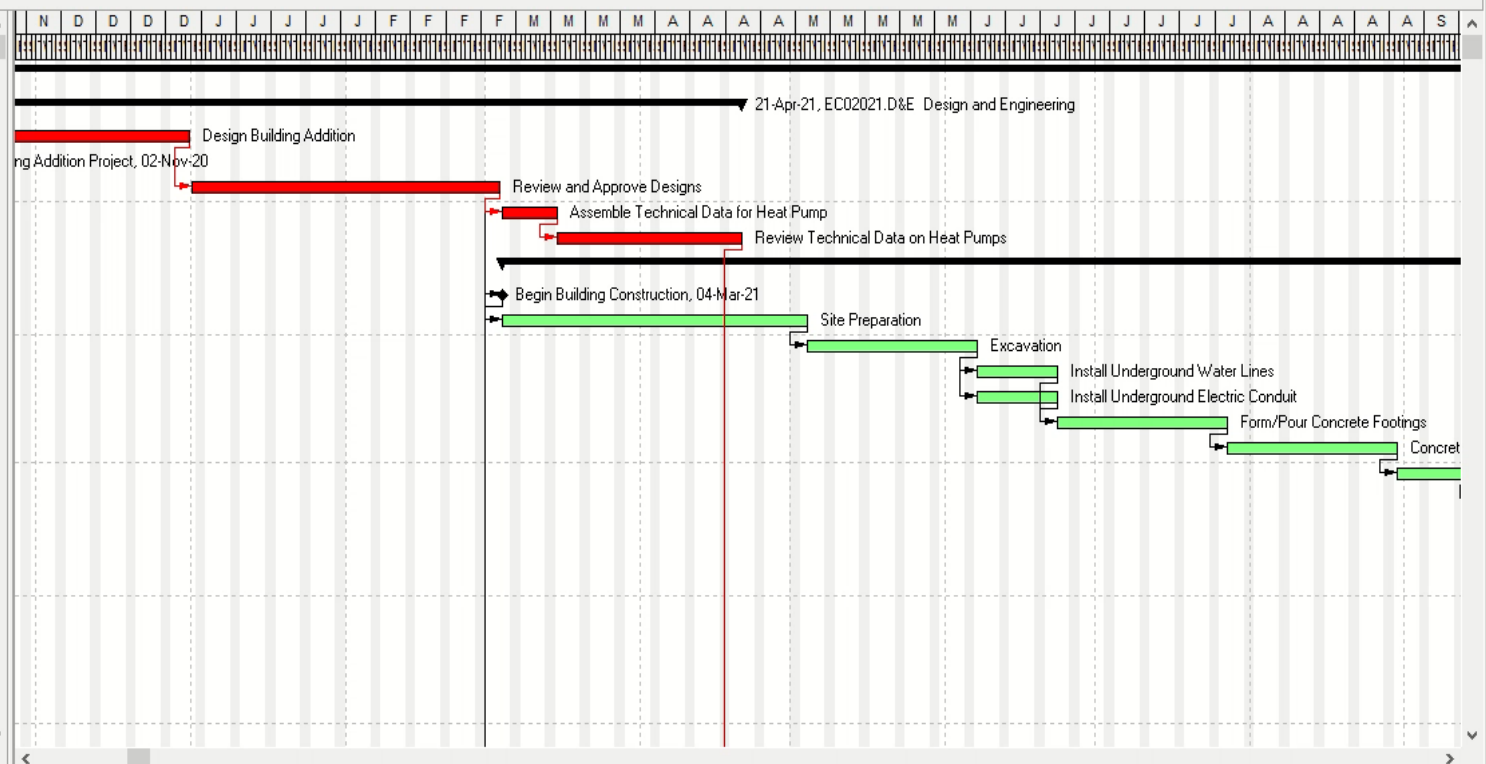

General Status Resources Predecessors Successors

Activity: EC1000 Design Building Addition Project: EC02021

Resource ID Name	ary Resou	g Units / Time	Original Lag	Start	Finish	udgeted Units	ctual Regular Units	Remaining Units

- 01 **New Login Screens**
- 02 **User Defined Fields Details tab**
- 03 **Relationship Comments**
- 04 **Data Date Selection in Multiple Project Scheduling**
- 05 **Multiple Project Scheduling Options Selection**
- 06 **Lean Tasks may be imported using an XML file**
- 07 **Different Projects may have different Financial periods**
- 08 **Assignment Codes**
- 09 **Histogram Bars Exact Values**
- 10 **Document security for Uploading Files**
- 11 **Exception Site List**
- 12 **Other Enhancements**

01

New Login Screens

02

User Defined Fields Details tab

03

Relationship Comments

04

Data Date Selection in Multiple Project Scheduling

05

Multiple Project Scheduling Options Selection

**05**

**Data Date Selection in Multiple Project Scheduling**

08

09

Histogram Bars Exact Values

10

Document security for Uploading Files

11

Exception Site List

12

Other Enhancements

**Schedule** ✕

Project(s) to schedule

All Projects use their own data date

Apply selected data date to all open projects

Earliest Project Forecast Start Date

Set Data Date and Planned Start to Project Forecast Start during scheduling

Log to file  As Html

Overwrite existing  Append to existing

 Cancel

 Schedule

 View Log

 Help

 Options...

**Projects**

Layout: Projects				Timeline (2011-2012)																																												
Project ID	Project Name	Total Activities	Strategic Priority	October 2011					November 2011					December 2011					January 2012				February 2012				March 2012				April 2012				May 2012				June 2012				July 2012					
				25	02	09	16	23	30	06	13	20	27	04	11	18	25	01	08	15	22	29	05	12	19	26	02	09	16	23	30	06	13	20	27	03	10	17	24	01	08	15	22	29	05	12	19	26
<b>Enterprise</b>	<b>All Initiatives</b>	2396																																														
<b>E&amp;C</b>	<b>Engineering &amp; Cons</b>	750	500																																													
EC00515	City Center Office Building Adc	71	100																																													
EC00530	Nesbid Building Expansion	71	100																																													
EC00501	Haitang Corporate Park	71	100																																													
EC02021	ProjectPro Inc. Office Building	71	100																																													
ECA2021	ProjectPro Inc Ext.. Office Bul	71	100																																													
EC00610	Harbour Pointe Assisted Living	131	100																																													
EC00620	Juniper Nursing Home	132	100																																													
EC00630	Saratoga Senior Community	132	100																																													
<b>Energy</b>	<b>Energy Services</b>	689	500																																													
NRG00870	Baytown, TX - Offline Mainten.	132	1																																													
NRG00950	Red River - Refuel Outage	98	500																																													
NRG00800	Sunset Gorge - Routine Maint	132	500																																													
NRG00940	Sillersville - Refuel Outage	98	500	<div style="border: 1px solid black; width: 100%; height: 10px; background-color: #90EE90; position: relative;"> <span style="position: absolute; right: 0; top: -10px;">24-Jan-12</span> </div>																																												
NRG00820	Johnstown - Routine Maintena	131	500																																													
NRG00910	Driftwood - Refuel Outage	98	500																																													
<b>Manufacturing</b>	<b>Manufacturing</b>	537	500																																													
MFG00772	Cordova - Plant Expansion & M	134	500																																													
MFG00497	Ravine - Plant Expansion & M	134	500																																													
MFG00925	Melrose - Plant Expansion & M	134	500																																													
MFG00659	Deerfield - Automated System	45	100																																													
MFG00189	Waterville - Automated System	45	100																																													
MFG00337	Arcadia - Automated System	45	100																																													
<b>ProdDev</b>	<b>Product Developme</b>	130	500																																													

General Notebook Budget Log Spending Plan Budget Summary Dates Funding Codes Defaults Resources Settings Calculations User Defined Fields

**Schedule Dates**

Project Planned Start: 01-Oct-11

Must Finish By: [ ]

Data Date: 01-Oct-11

Finish: 24-Jan-12

Actual Start: [ ]

Actual Finish: [ ]

**Anticipated Dates**

Anticipated Start: 11-Mar-07

Anticipated Finish: 18-Mar-07

- 01 **New Login Screens**
- 02 **User Defined Fields Details tab**
- 03 **Relationship Comments**
- 04 **Data Date Selection in Multiple Project Scheduling**
- 05 **Multiple Project Scheduling Options Selection**
- 06 **Lean Tasks may be imported using an XML file**
- 07 **Different Projects may have different Financial periods**
- 08 **Assignment Codes**
- 09 **Histogram Bars Exact Values**
- 10 **Document security for Uploading Files**
- 11 **Exception Site List**
- 12 **Other Enhancements**

01

New Login Screens

02

User Defined Fields Details tab

03

Relationship Comments

04

Data Date Selection in Multiple Project Scheduling

05

Multiple Project Scheduling Options Selection

**06**

**Multiple Project Scheduling Options Selection**

08

09

Histogram Bars Exact Values

10

Document security for Uploading Files

11

Exception Site List

12

Other Enhancements

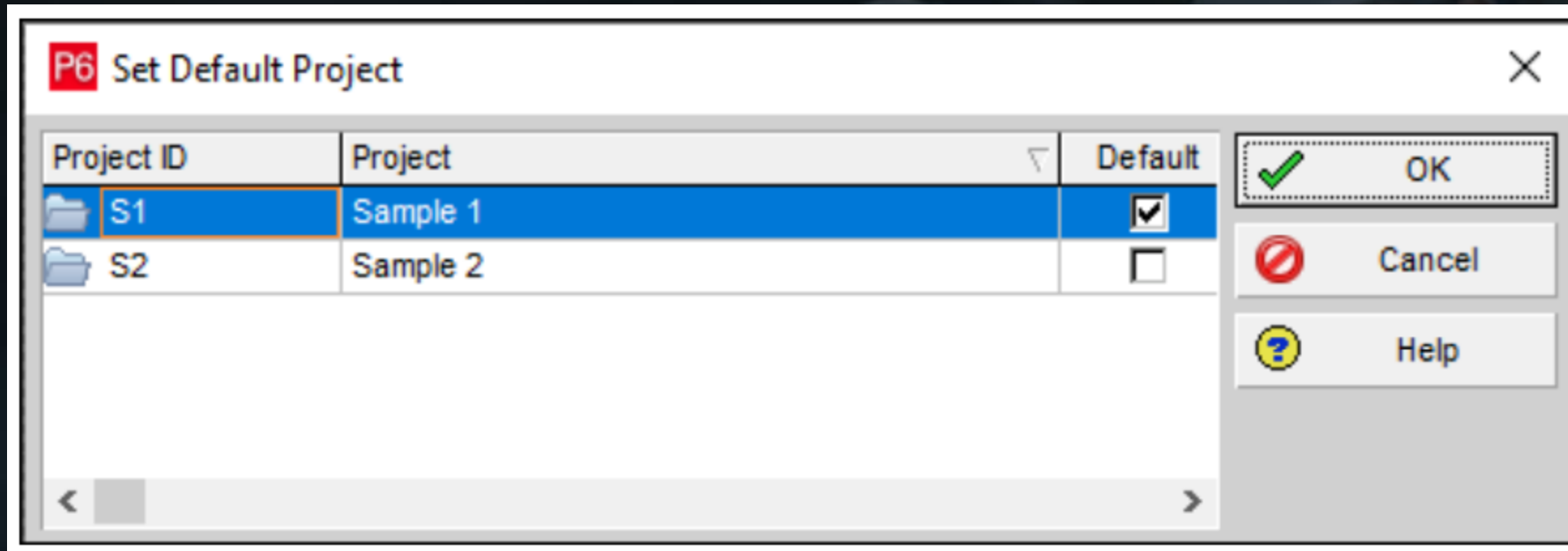

Schedule ✕

Project(s) to schedule

All Projects use their own data date  
 Apply selected data date to all open projects

Earliest Project Forecast Start Date

Set Data Date and Planned Start to Project Forecast Start during scheduling

Log to file  As Html

Overwrite existing  Append to existing

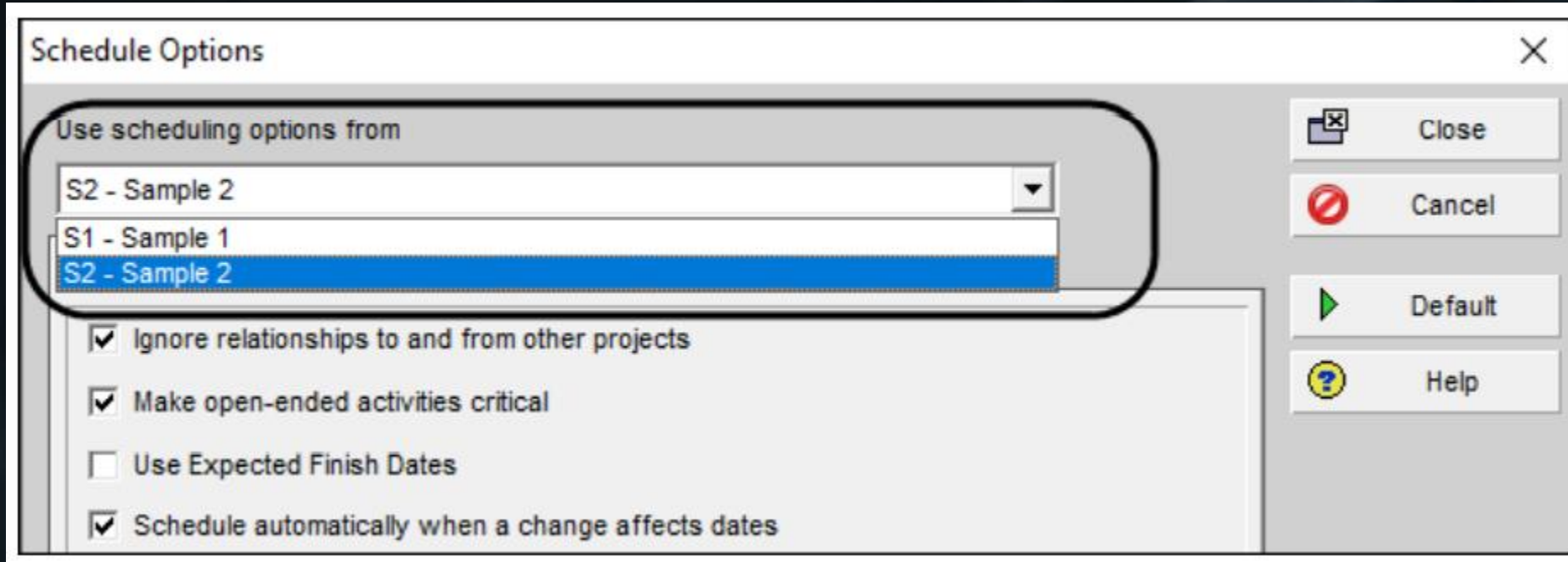

Projects

Project ID	Project Name	Total Activities	Strategic Priority	Gantt Chart																											
				October 2011	November 2011	December 2011	January 2012	February 2012	March 2012	April 2012	May 2012	June 2012	July 2012																		
<b>Enterprise All Initiatives</b> 2396																															
<b>E&amp;C Engineering &amp; Cons</b> 750 500																															
EC00515	City Center Office Building Adc	71	100																												
EC00530	Nesbid Building Expansion	71	100																												
EC00501	Haitang Corporate Park	71	100																												
EC02021	ProjectPro Inc. Office Building	71	100																												
ECA2021	ProjectPro Inc Ext.. Office Buil	71	100																												
EC00610	Harbour Pointe Assisted Living	131	100																												
EC00620	Juniper Nursing Home	132	100																												
EC00630	Saratoga Senior Community	132	100																												
<b>Energy Energy Services</b> 689 500																															
NRG00870	Baytown, TX - Offline Mainten.	132	1																												
NRG00950	Red River - Refuel Outage	98	500																												
NRG00800	Sunset Gorge - Routine Maint	132	500																												
NRG00940	Sillersville - Refuel Outage	98	500																												
NRG00820	Johnstown - Routine Maintenz	131	500																												
NRG00910	Driftwood - Refuel Outage	98	500																												
<b>Manufacturing Manufacturing</b> 537 500																															
MFG00772	Cordova - Plant Expansion & M	134	500																												
MFG00497	Ravine - Plant Expansion & M	134	500																												
MFG00925	Melrose - Plant Expansion & M	134	500																												
MFG00659	Deerfield - Automated System	45	100																												
MFG00189	Waterville - Automated System	45	100																												
MFG00337	Arcadia - Automated System	45	100																												
<b>ProdDev Product Developme</b> 130 500																															

- General
- Notebook
- Budget Log
- Spending Plan
- Budget Summary
- Dates
- Funding
- Codes
- Defaults
- Resources
- Settings
- Calculations
- User Defined Fields

Project ID EC02021	Project Name ProjectPro Inc. Office Building	Project Leveling Priority 10
Status Active	Responsible Manager E&C	
Check Out Status Checked In	Checked Out By	Date Checked Out
Project Web Site URL	Launch...	
Financial Period Calendar Calendar		

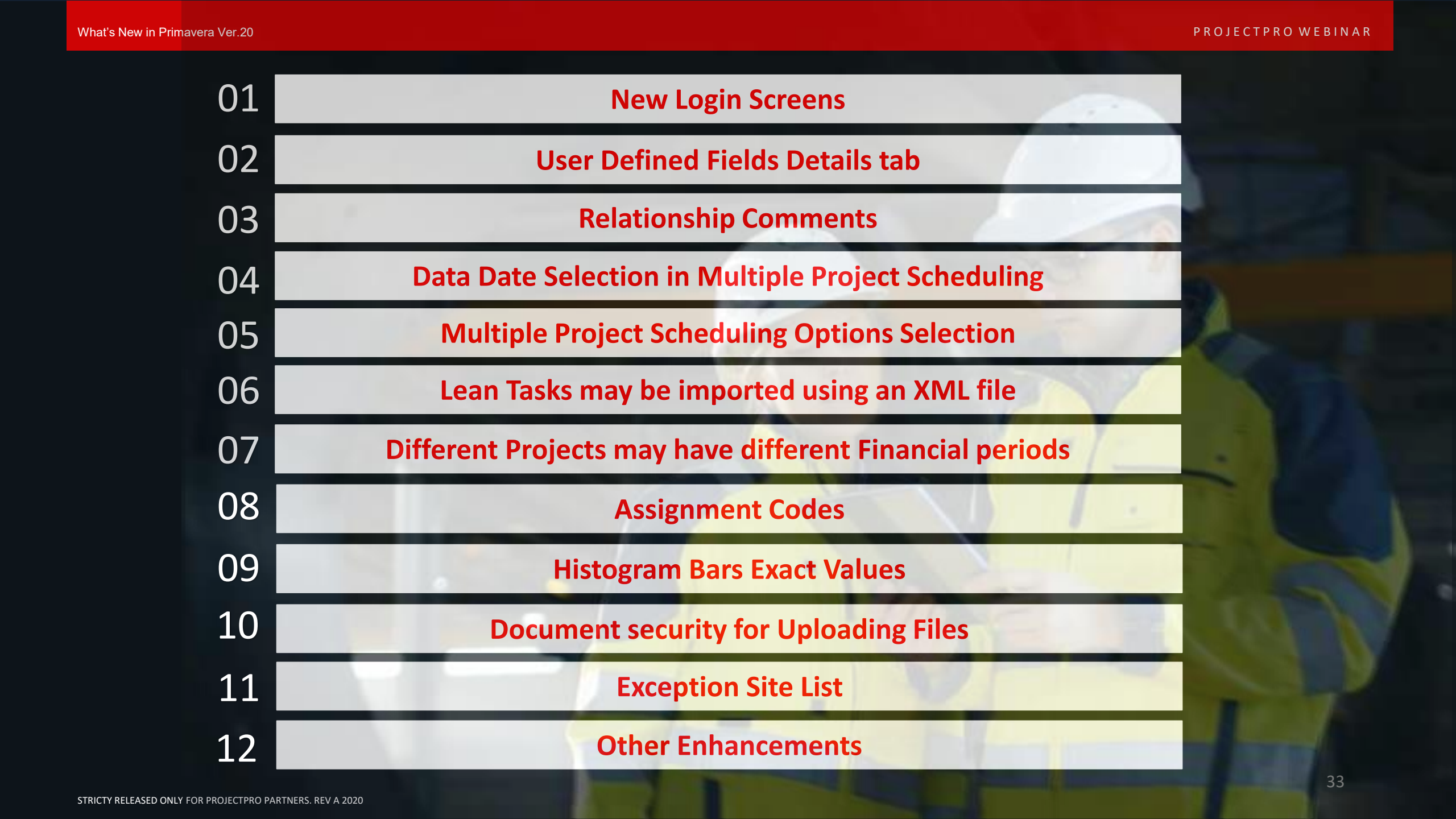
- 
- 01 **New Login Screens**
  - 02 **User Defined Fields Details tab**
  - 03 **Relationship Comments**
  - 04 **Data Date Selection in Multiple Project Scheduling**
  - 05 **Multiple Project Scheduling Options Selection**
  - 06 **Lean Tasks may be imported using an XML file**
  - 07 **Different Projects may have different Financial periods**
  - 08 **Assignment Codes**
  - 09 **Histogram Bars Exact Values**
  - 10 **Document security for Uploading Files**
  - 11 **Exception Site List**
  - 12 **Other Enhancements**

# 07

**Lean Tasks may be imported using an XML file**

01

New Login Screens

02

User Defined Fields Details tab

03

Relationship Comments

04

Data Date Selection in Multiple Project Scheduling

05

Multiple Project Scheduling Options Selection

08

09

Histogram Bars Exact Values

10

Document security for Uploading Files

11

Exception Site List

12

Other Enhancements

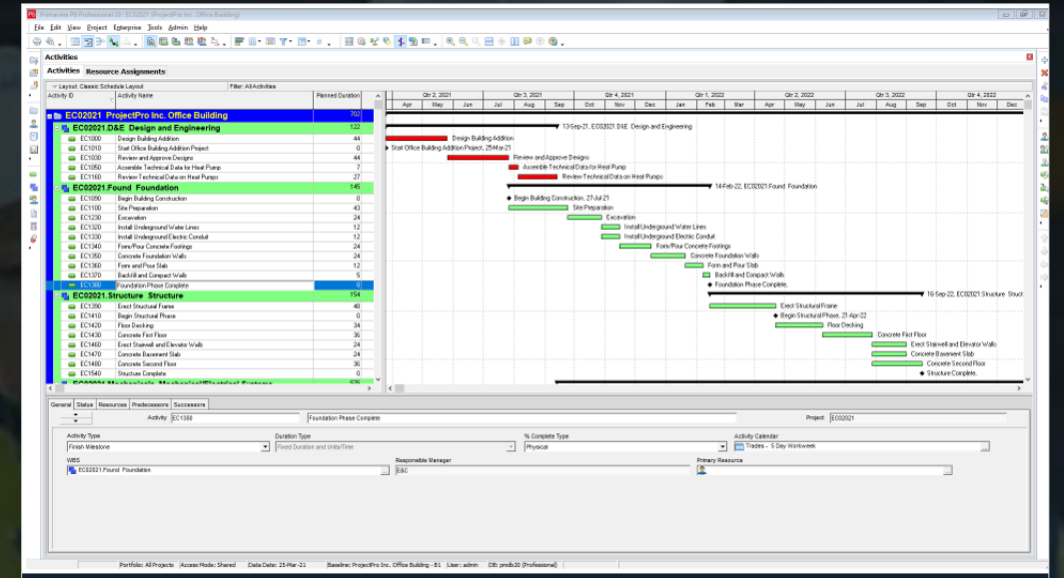
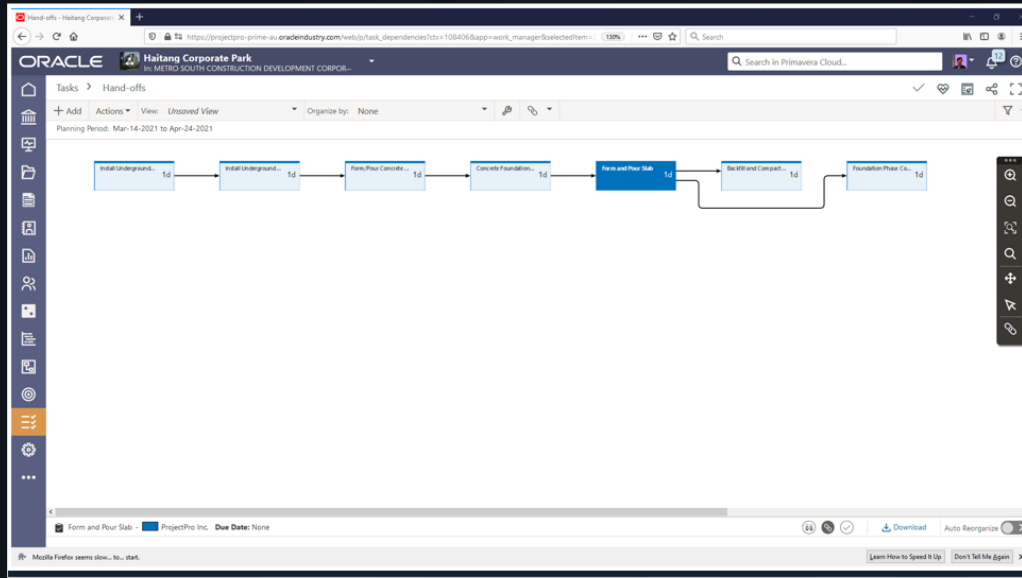

Layout: Classic Schedule Layout Filter: All Activities

Activity ID	Activity Name	Planned Duration
<b>EC02021 ProjectPro Inc. Office Building</b> 702		
<b>EC02021.D&amp;E Design and Engineering</b> 122		
EC1000	Design Building Addition	44
EC1010	Start Office Building Addition Project	0
EC1030	Review and Approve Designs	44
EC1050	Assemble Technical Data for Heat Pump	7
EC1160	Review Technical Data on Heat Pumps	27
<b>EC02021.Found Foundation</b> 145		
EC1090	Begin Building Construction	0
EC1100	Site Preparation	43
EC1230	Excavation	24
EC1320	Install Underground Water Lines	12
EC1330	Install Underground Electric Conduit	12
EC1340	Form/Pour Concrete Footings	24
EC1350	Concrete Foundation Walls	24
EC1360	Form and Pour Slab	12
EC1370	Backfill and Compact Walls	5
EC1380	Foundation Phase Complete	0
<b>EC02021.Structure Structure</b> 154		
EC1390	Erect Structural Frame	48
EC1410	Begin Structural Phase	0
EC1420	Floor Decking	34
EC1430	Concrete First Floor	36
EC1460	Erect Stairwell and Elevator Walls	24
EC1470	Concrete Basement Slab	24
EC1480	Concrete Second Floor	36
EC1540	Structure Complete	0
<b>EC02021.Mechanical/Electrical/Plumbing Systems</b> 575		

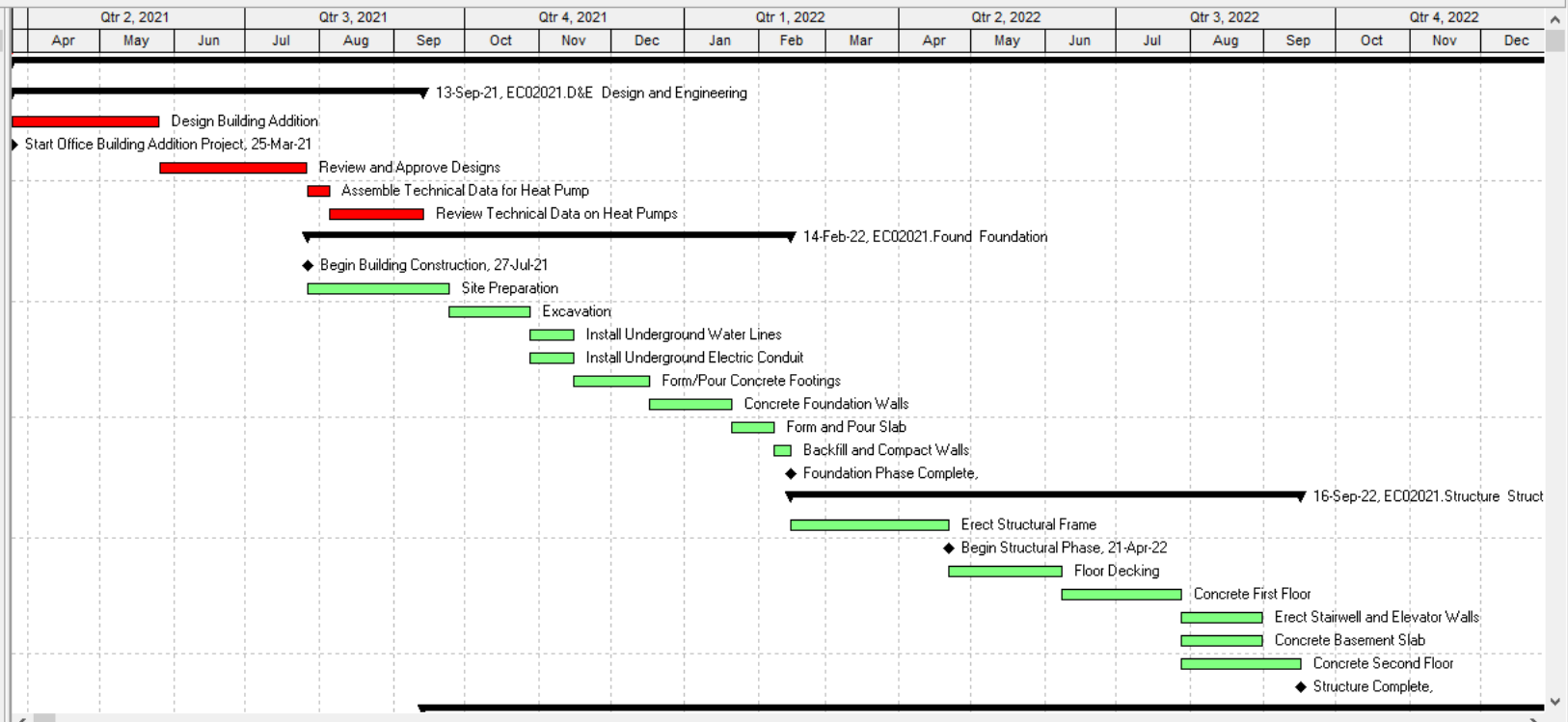

General Status Resources Predecessors Successors

Activity: EC1380 Foundation Phase Complete Project: EC02021

Activity Type: Finish Milestone Duration Type: Fixed Duration and Units/Time % Complete Type: Physical Activity Calendar: Trades - 5 Day Workweek

WBS: EC02021.Found Foundation Responsible Manager: E&C Primary Resource: [User Icon]

Tasks > Hand-offs

+ Add Actions View: *Unsaved View* Organize by: None

Planning Period: Mar-14-2021 to Apr-24-2021

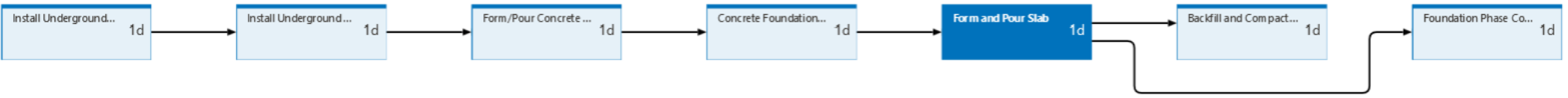

Form and Pour Slab - ProjectPro Inc. Due Date: None

Download Auto Reorganize

- 01 **New Login Screens**
- 02 **User Defined Fields Details tab**
- 03 **Relationship Comments**
- 04 **Data Date Selection in Multiple Project Scheduling**
- 05 **Multiple Project Scheduling Options Selection**
- 06 **Lean Tasks may be imported using an XML file**
- 07 **Different Projects may have different Financial periods**
- 08 **Assignment Codes**
- 09 **Histogram Bars Exact Values**
- 10 **Document security for Uploading Files**
- 11 **Exception Site List**
- 12 **Other Enhancements**

01

New Login Screens

02

User Defined Fields Details tab

03

Relationship Comments

04

Data Date Selection in Multiple Project Scheduling

05

Multiple Project Scheduling Options Selection

**08**

**Different Projects may have different  
Financial periods**

08

09

Histogram Bars Exact Values

10

Document security for Uploading Files

11

Exception Site List

12

Other Enhancements

**P6 Financial Period Calendars** ✕

▼ Display: Financial Period Calendars

Financial Period Calend:	Default
 Monthly	<input checked="" type="checkbox"/>
 2 Weekly	<input type="checkbox"/>

 Close

 Add

 Delete

 Copy

 Paste

 Modify...

 Used By...

 Help

General

Project ID	EC00501	Project Name	Haitang Corporate Park
Status	Active	Responsible Manager	 E&C
Check Out Status	Checked In	Checked Out By	
Project Web Site URL			
Financial Period Calendar			
 Monthly 			

Activities

Projects Activities

Layout: Classic Schedule Layout

Filter: All Activities

Activity ID	Activity Name	Original Duration	Remaining Duration
<b>EC02021 ProjectPro Inc. Office Building</b>			
<b>EC02021.D&amp;E Design and Engineering</b>			
EC1000	Design Building Addition	44	44
EC1010	Start Office Building Addition Project	0	0
EC1030	Review and Approve Designs	44	44
EC1050	Assemble Technical Data for Heat Pump	7	7
EC1160	Review Technical Data on Heat Pumps	27	27
<b>EC02021.Found Foundation</b>			
EC1090	Begin Building Construction	0	0
EC1100	Site Preparation	43	43
EC1230	Excavation	24	24
EC1320	Install Underground Water Lines	12	12
EC1330	Install Underground Electric Conduit	12	12
EC1340	Form/Pour Concrete Footings	24	24
EC1350	Concrete Foundation Walls	24	24
EC1360	Form and Pour Slab	12	12
EC1370	Backfill and Compact Walls	5	5
EC1380	Foundation Phase Complete	0	0
<b>EC02021.Structure Structure</b>			
EC1390	Erect Structural Frame	48	48
EC1410	Begin Structural Phase	0	0
EC1420	Floor Decking	34	34
EC1430	Concrete First Floor	36	36
EC1460	Erect Stairwell and Elevator Walls	24	24
EC1470	Concrete Basement Slab	24	24

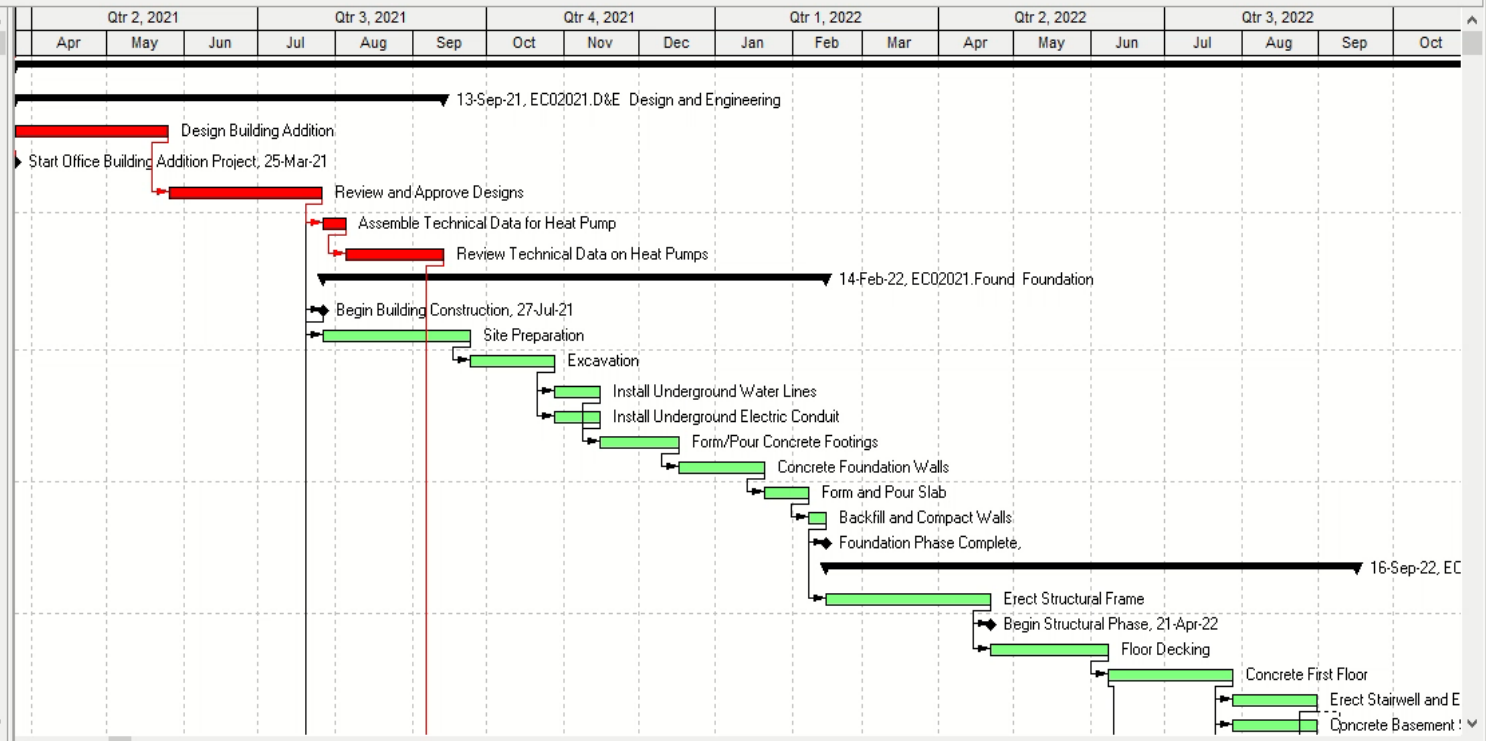

General Status Resources Predecessors Successors

Activity: [ ] Project: [ ]

Activity Type: [ ] Duration Type: [ ] % Complete Type: [ ] Activity Calendar: [ ]

WBS: [ ] Responsible Manager: [ ] Primary Resource: [ ]

- 01 **New Login Screens**
- 02 **User Defined Fields Details tab**
- 03 **Relationship Comments**
- 04 **Data Date Selection in Multiple Project Scheduling**
- 05 **Multiple Project Scheduling Options Selection**
- 06 **Lean Tasks may be imported using an XML file**
- 07 **Different Projects may have different Financial periods**
- 08 **Assignment Codes**
- 09 **Histogram Bars Exact Values**
- 10 **Document security for Uploading Files**
- 11 **Exception Site List**
- 12 **Other Enhancements**

# 09

- 01 New Login Screens
- 02 User Defined Fields Details tab
- 03 Relationship Comments
- 04 Data Date Selection in Multiple Project Scheduling
- 05 Multiple Project Scheduling Options Selection
- 09 Assignment Codes**
- 07 Different Projects may have different financial periods
- 08 Assignment Codes
- 09 Histogram Bars Exact Values
- 10 Document security for Uploading Files
- 11 Exception Site List
- 12 Other Enhancements

**P6 Assignment Codes** [Close]

Select Assignment Code

Assignment Priority [v] [Modify...]

Display: Assignment Priority

Assignment Code	Code Description
H	High
M	Medium
L	Low

[Close] [Add] [Delete] [Cut] [Copy] [Paste] [Navigation] [Help]

### Resource Assignments

Layout: Bucket Planning

Activity ID	Activity Name	Assignment Priority
<b>Assignment Priority: H High</b>		
EC1500	Install HVAC Ducts	H
EC1680	Startup and Test HVAC	H
EC1830	Test and Balance HVAC Equipment	H
<b>Assignment Priority: M Medium</b>		
EC1630	Insulate Ducts	M
<b>Assignment Priority: L Low</b>		
EC1650	Set Heat Pump	L

  

General | Planning | User Defined Fields | **Codes**

Assignment Code	Assignment Code \	Code Description
Assignment Priority	M	Medium

**Resources**

Activity: EC1670      Relocate HVAC Chiller

Role	Resource ID Name	Assignment Priority	Budgeted Units
 Civil/Structural Crews	Elec.Electrician	M	50
 Civil/Structural Crews	HVAC.HVAC	M	50
 Civil/Structural Crews	Operator.Operator	M	17

- Left Panel (Resource List):** Titled "Display: Current Project's ...". It lists various resource roles: Operator, Project Controls, Electrician, Painter, Instrumentation Engineer, HVAC, Excavator, Floor and Carpet Layer, Ironworker, and Laborer-Construction. The "Operator" role is currently selected.
- Middle Panel (Activity Resource Assignments):** Titled "Display: Activity Resource Assignments". It shows a hierarchical tree structure:
  - E&C Resources** (highlighted in blue)
    - Trades** (highlighted in green)
      - Operator** (highlighted in blue)
        - EC1650 (Priority: L)
        - EC1680 (Priority: H)
        - EC1830 (Priority: H)
        - EC1670 (Priority: M)
        - EC1440 (Priority: [Dialog])
        - EC1340 (Priority: [Dialog])
        - EC1680 (Priority: [Dialog])

- Right Panel (Dialog Box):** Titled "Select Assignment Priority". It contains a search field and a table of priority options:
 

Assignment Code	Code Description
H	High
M	Medium
L	Low

Activities

Layout: Classic Schedule Layout Filter: All Activities

Activity ID	Activity Name	Planned Duration
<b>EC02021 ProjectPro Inc. Office Building</b> 702		
<b>EC02021.D&amp;E Design and Engineering</b> 122		
EC1000	Design Building Addition	44
EC1010	Start Office Building Addition Project	0
EC1030	Review and Approve Designs	44
EC1050	Assemble Technical Data for Heat Pump	7
EC1160	Review Technical Data on Heat Pumps	27
<b>EC02021.Found Foundation</b> 145		
EC1090	Begin Building Construction	0
EC1100	Site Preparation	43
EC1230	Excavation	24
EC1320	Install Underground Water Lines	12
EC1330	Install Underground Electric Conduit	12
EC1340	Form/Pour Concrete Footings	24
EC1350	Concrete Foundation Walls	24
EC1360	Form and Pour Slab	12
EC1370	Backfill and Compact Walls	5
EC1380	Foundation Phase Complete	0
<b>EC02021.Structure Structure</b> 154		
EC1390	Erect Structural Frame	48
EC1410	Begin Structural Phase	0
EC1420	Floor Decking	34
EC1430	Concrete First Floor	36
EC1460	Erect Stairwell and Elevator Walls	24
EC1470	Concrete Basement Slab	24
EC1480	Concrete Second Floor	36
EC1540	Structure Complete	0
<b>EC02021.Mechanicals Mechanical/Electrical Systems</b> 575		

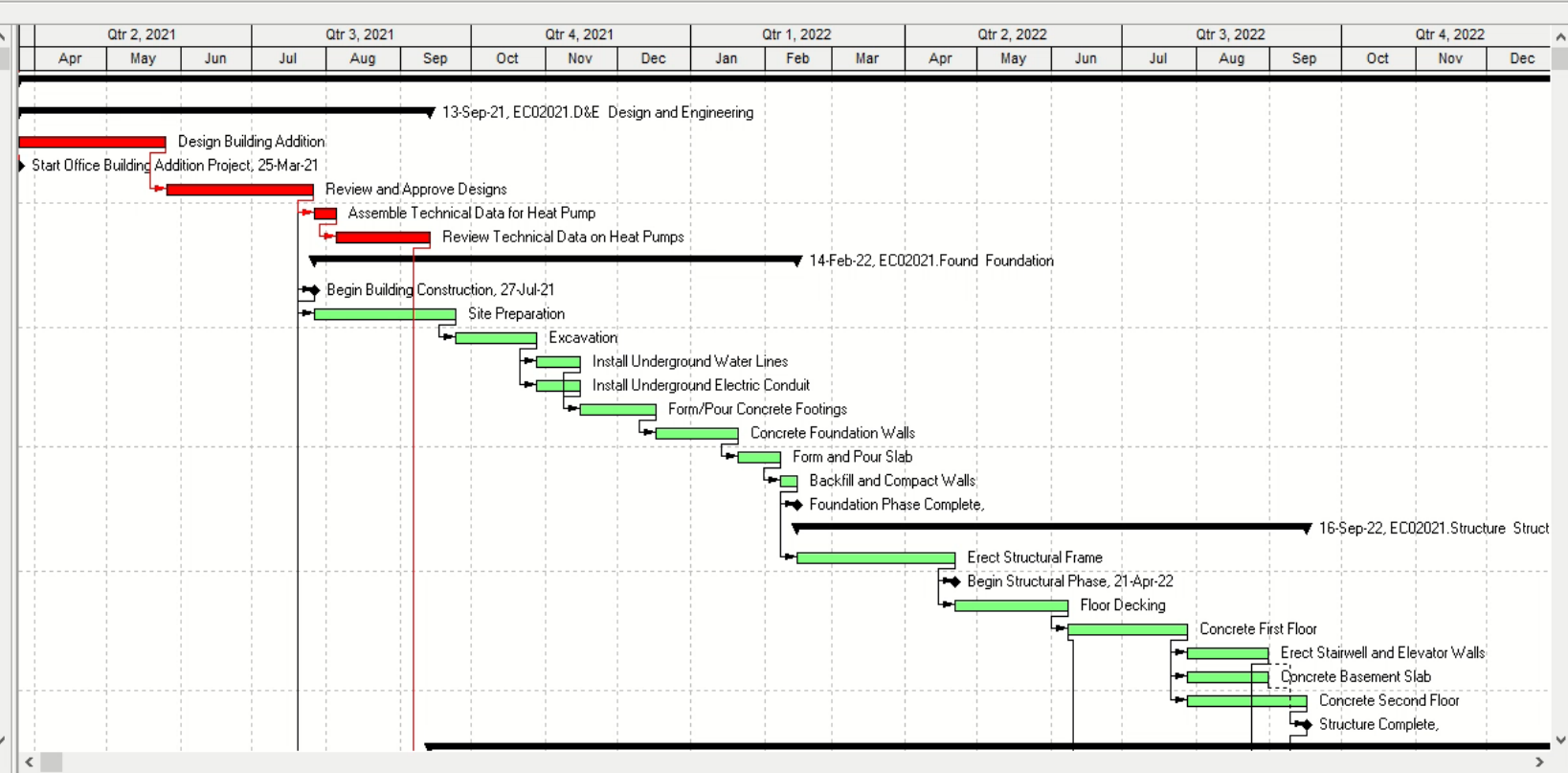

General Status Resources Predecessors Successors

Activity: EC1490 Rough-In Phase Begins Project: EC02021

Activity Type: Start Milestone Duration Type: Fixed Duration and Units/Time % Complete Type: Physical Activity Calendar: Trades - 5 Day Workweek

WBS: EC02021.Mechanicals Mechanical/Electrical Systems Responsible Manager: E&C Primary Resource: [User Icon]

- 01 **New Login Screens**
- 02 **User Defined Fields Details tab**
- 03 **Relationship Comments**
- 04 **Data Date Selection in Multiple Project Scheduling**
- 05 **Multiple Project Scheduling Options Selection**
- 06 **Lean Tasks may be imported using an XML file**
- 07 **Different Projects may have different Financial periods**
- 08 **Assignment Codes**
- 09 **Histogram Bars Exact Values**
- 10 **Document security for Uploading Files**
- 11 **Exception Site List**
- 12 **Other Enhancements**

01

New Login Screens

02

User Defined Fields Details tab

03

Relationship Comments

04

Data Date Selection in Multiple Project Scheduling

05

Multiple Project Scheduling Options Selection

**10**

**Histogram Bars Exact Values**

07

Different Projects may have different financial periods

08

Assignment Codes

09

Histogram Bars Exact Values

10

Document security for Uploading Files

11

Exception Site List

12

Other Enhancements

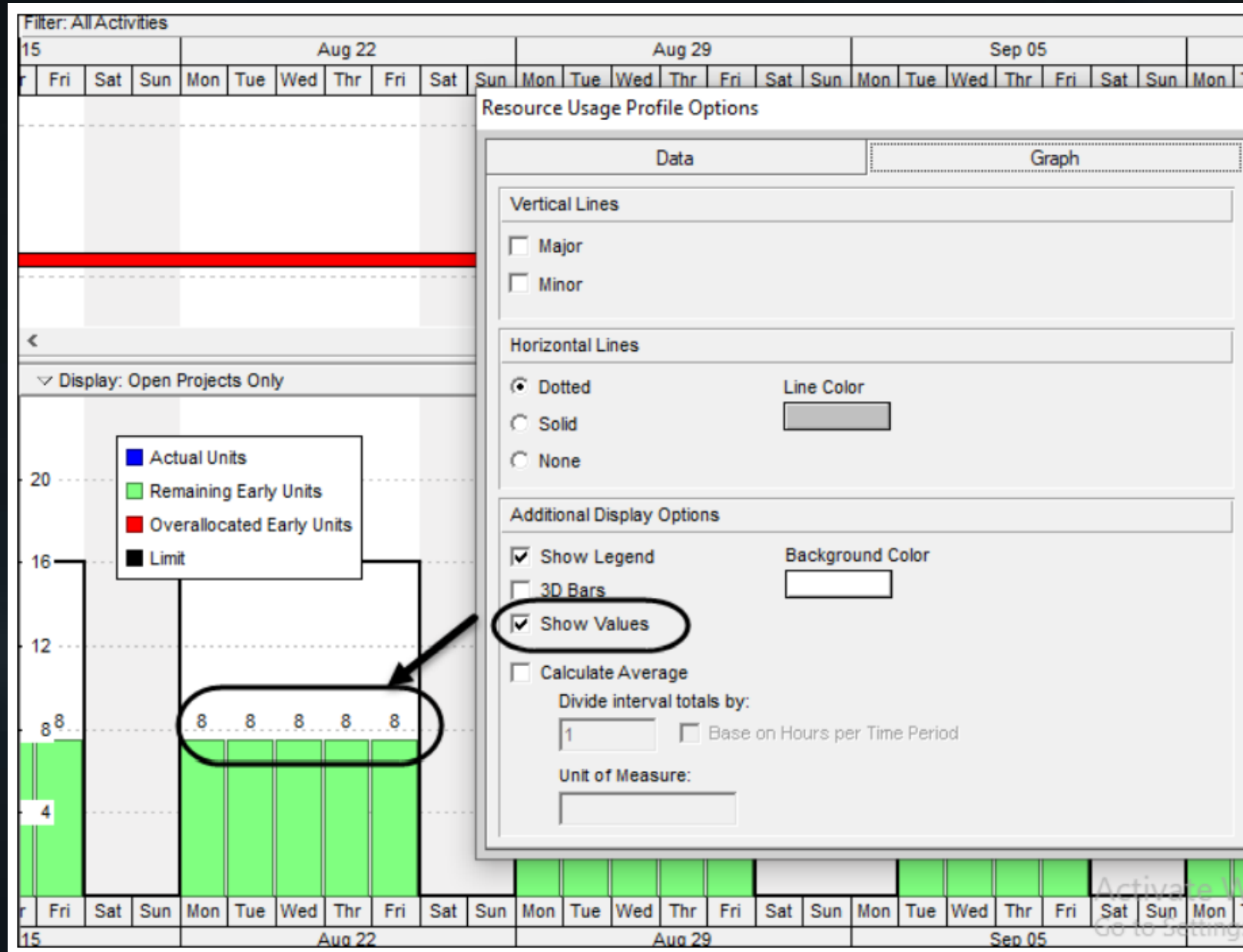

Activities

Activities Resource Assignments

Layout: Classic Schedule Layout Filter: All Activities

Activity ID	Activity Name	Planned Duration
EC1000	Design Building Addition	44
EC1010	Start Office Building Addition Project	0
EC1030	Review and Approve Designs	44
EC1050	Assemble Technical Data for Heat Pump	7
EC1160	Review Technical Data on Heat Pumps	27
<b>EC02021.Found</b>	<b>Foundation</b>	<b>145</b>
EC1090	Begin Building Construction	0
EC1100	Site Preparation	43
EC1230	Excavation	24
EC1320	Install Underground Water Lines	12
EC1330	Install Underground Electric Conduit	12
EC1340	Form/Pour Concrete Footings	24
EC1350	Concrete Foundation Walls	24
EC1360	Form and Pour Slab	12
EC1370	Backfill and Compact Walls	5
EC1380	Foundation Phase Complete	0
<b>EC02021.Structure</b>	<b>Structure</b>	<b>154</b>
EC1390	Erect Structural Frame	48
EC1410	Begin Structural Phase	0
EC1420	Floor Decking	34
EC1430	Concrete First Floor	36
EC1460	Erect Stairwell and Elevator Walls	24
EC1470	Concrete Basement Slab	24
EC1480	Concrete Second Floor	36
EC1540	Structure Complete	0
<b>EC02021.Mechanicals</b>	<b>Mechanical/Electrical Systems</b>	<b>575</b>
EC1490	Rough-In Phase Begins	0
EC1690	Rough In Complete	0

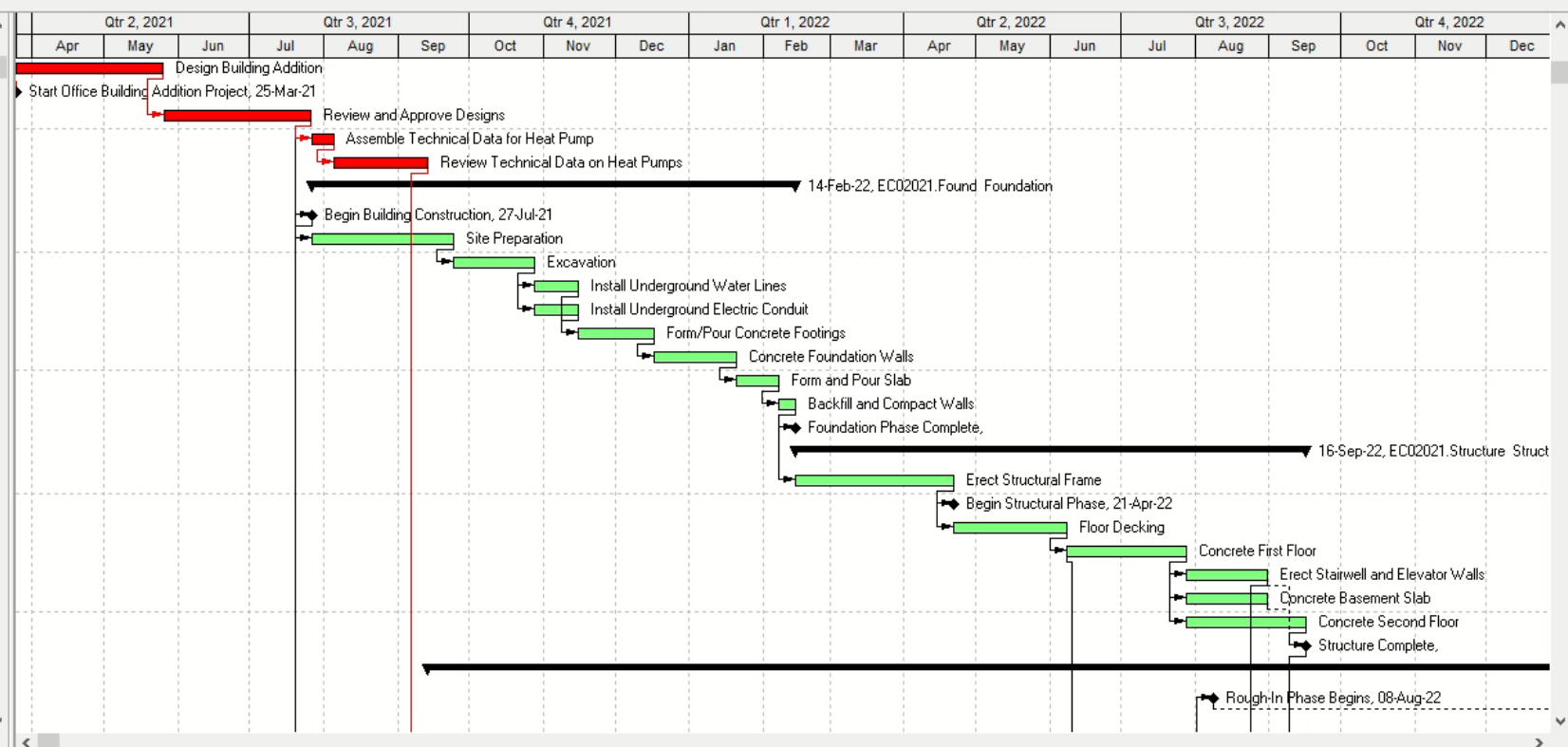

General Status Resources Predecessors Successors

Activity: EC1490 Rough-In Phase Begins Project: EC02021

Activity Type: Start Milestone Duration Type: Fixed Duration and Units/Time % Complete Type: Physical Activity Calendar: Trades - 5 Day Workweek

WBS: EC02021.Mechanicals Mechanical/Electrical Systems Responsible Manager: E&C Primary Resource: [User Icon]

- 01 **New Login Screens**
- 02 **User Defined Fields Details tab**
- 03 **Relationship Comments**
- 04 **Data Date Selection in Multiple Project Scheduling**
- 05 **Multiple Project Scheduling Options Selection**
- 06 **Lean Tasks may be imported using an XML file**
- 07 **Different Projects may have different Financial periods**
- 08 **Assignment Codes**
- 09 **Histogram Bars Exact Values**
- 10 **Document security for Uploading Files**
- 11 **Exception Site List**
- 12 **Other Enhancements**

01

New Login Screens

02

User Defined Fields Details tab

03

Relationship Comments

04

Data Date Selection in Multiple Project Scheduling

05

Multiple Project Scheduling Options Selection

**11**

**Document security for Uploading Files**

08

Assignment Codes

09

Histogram Bars Exact Values

10

Document security for Uploading Files

11

Exception Site List

12

Other Enhancements

Admin Preferences ✕

<u>General</u>	<h3>Specify the interval to summarize and store resource spreads</h3> <p>Select summarization periods</p> <p><input checked="" type="checkbox"/> By calendar</p> <p>WBS Level <input type="text" value="Week"/></p> <p>Resource/Role Assignment Level <input type="text" value="Week"/></p> <p><input type="checkbox"/> By financial period</p> <hr/> <h3>P6 Professional Online Help URL</h3> <p><input type="text" value="https://docs.oracle.com/cd/F25600_01/client_help/"/></p> <p><input checked="" type="checkbox"/> Always launch Online Help for the F1 shortcut key and context-sensitive help</p> <hr/> <h3>Document Security</h3> <p>Show security warning when launching these types of files.</p> <p><input type="text" value=".exe,.com,.bat,.cmd,.vbs,.js,.msi"/></p>
<u>Data Limits</u>	
ID <u>L</u> engths	
Ti <u>m</u> e Periods	
Earned <u>V</u> alue	
<u>R</u> eports	
<u>O</u> ptions	
<u>R</u> ate Types	
<u>I</u> ndustry	
Consent Notice	
Status of User Acceptance	
Exception Site List	

 Help  Close

Activities Resource Assignments

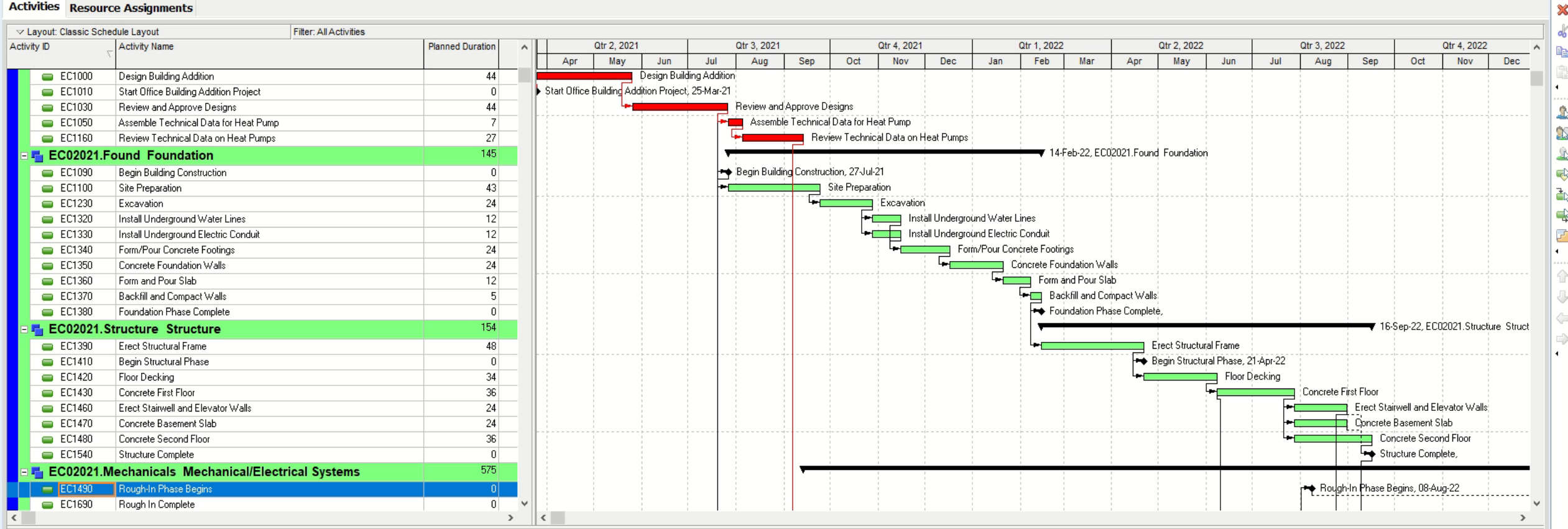

General Status Resources Predecessors Successors

Activity: EC1490 Rough-In Phase Begins Project: EC02021

Activity Type: Start Milestone Duration Type: Fixed Duration and Units/Time % Complete Type: Physical Activity Calendar: Trades - 5 Day Workweek

WBS: EC02021.Mechanicals Mechanical/Electrical Systems Responsible Manager: E&C Primary Resource: [User Icon]

- 01 **New Login Screens**
- 02 **User Defined Fields Details tab**
- 03 **Relationship Comments**
- 04 **Data Date Selection in Multiple Project Scheduling**
- 05 **Multiple Project Scheduling Options Selection**
- 06 **Lean Tasks may be imported using an XML file**
- 07 **Different Projects may have different Financial periods**
- 08 **Assignment Codes**
- 09 **Histogram Bars Exact Values**
- 10 **Document security for Uploading Files**
- 11 **Exception Site List**
- 12 **Other Enhancements**

01

New Login Screens

02

User Defined Fields Details tab

03

Relationship Comments

04

Data Date Selection in Multiple Project Scheduling

05

Multiple Project Scheduling Options Selection

**12**

**Exception Site List**

08

Assignment Codes

09

Histogram Bars Exact Values

10

Document security for Uploading Files

11

Exception Site List

12

Other Enhancements

**Admin Preferences** [Close]

- General
- Data Limits
- ID Lengths
- Time Periods
- Earned Value
- Reports
- Options
- Rate Types
- Industry
- Consent Notice
- Status of User Acceptance
- Exception Site List**

### Exception Site List

Site	Enabled
https://www.eh.com.au/	<input checked="" type="checkbox"/>
https://www.primavera.com.au/	<input type="checkbox"/>
https://www.primaskills.com.au/	<input checked="" type="checkbox"/>

[+ Add] [X Delete]

[?] Help [Close]

Notebook

Activity EC1490 Rough-In Phase Begins

Notebook Topic

- Constraints

Constraints

<https://www.primavera.com.au/>

Launch

Copy

Primavera P6 Professional 20

 For security reasons, your administrator has denied access to this URL. Contact your administrator to resolve the issue.

OK

Layout: Classic Schedule Layout Filter: All Activities

Activity ID	Activity Name	Planned Duration	Qtr 2, 2021			Qtr 3, 2021			Qtr 4, 2021			Qtr 1, 2022			Qtr 2, 2022			Qtr 3, 2022			Qtr 4, 2022					
			Apr	May	Jun	Jul	Aug	Sep	Oct	Nov	Dec	Jan	Feb	Mar	Apr	May	Jun	Jul	Aug	Sep	Oct	Nov	Dec			
EC1000	Design Building Addition	44	Design Building Addition																							
EC1010	Start Office Building Addition Project	0	Start Office Building Addition Project, 25-Mar-21																							
EC1030	Review and Approve Designs	44	Review and Approve Designs																							
EC1050	Assemble Technical Data for Heat Pump	7	Assemble Technical Data for Heat Pump																							
EC1160	Review Technical Data on Heat Pumps	27	Review Technical Data on Heat Pumps																							
<b>EC02021.Found</b>	<b>Foundation</b>	<b>145</b>	14-Feb-22, EC02021.Found Foundation																							
EC1090	Begin Building Construction	0	Begin Building Construction, 27-Jul-21																							
EC1100	Site Preparation	43	Site Preparation																							
EC1230	Excavation	24	Excavation																							
EC1320	Install Underground Water Lines	12	Install Underground Water Lines																							
EC1330	Install Underground Electric Conduit	12	Install Underground Electric Conduit																							
EC1340	Form/Pour Concrete Footings	24	Form/Pour Concrete Footings																							
EC1350	Concrete Foundation Walls	24	Concrete Foundation Walls																							
EC1360	Form and Pour Slab	12	Form and Pour Slab																							
EC1370	Backfill and Compact Walls	5	Backfill and Compact Walls																							
EC1380	Foundation Phase Complete	0	Foundation Phase Complete, 16-Sep-22, EC02021.Structure Struct																							
<b>EC02021.Structure</b>	<b>Structure</b>	<b>154</b>	16-Sep-22, EC02021.Structure Struct																							
EC1390	Erect Structural Frame	48	Erect Structural Frame																							
EC1410	Begin Structural Phase	0	Begin Structural Phase, 21-Apr-22																							
EC1420	Floor Decking	34	Floor Decking																							
EC1430	Concrete First Floor	36	Concrete First Floor																							
EC1460	Erect Stairwell and Elevator Walls	24	Erect Stairwell and Elevator Walls																							
EC1470	Concrete Basement Slab	24	Concrete Basement Slab																							
EC1480	Concrete Second Floor	36	Concrete Second Floor																							
EC1540	Structure Complete	0	Structure Complete, 08-Aug-22																							
<b>EC02021.Mechanicals</b>	<b>Mechanical/Electrical Systems</b>	<b>575</b>	08-Aug-22																							
EC1490	Rough-In Phase Begins	0	Rough-In Phase Begins, 08-Aug-22																							
EC1690	Rough In Complete	0																								

General Status Resources Predecessors Successors

Activity: EC1490 Rough-In Phase Begins Project: EC02021

Activity Type: Start Milestone Duration Type: Fixed Duration and Units/Time % Complete Type: Physical Activity Calendar: Trades - 5 Day Workweek

WBS: EC02021.Mechanicals Mechanical/Electrical Systems Responsible Manager: E&C Primary Resource: [User Icon]

- 01 **New Login Screens**
- 02 **User Defined Fields Details tab**
- 03 **Relationship Comments**
- 04 **Data Date Selection in Multiple Project Scheduling**
- 05 **Multiple Project Scheduling Options Selection**
- 06 **Lean Tasks may be imported using an XML file**
- 07 **Different Projects may have different Financial periods**
- 08 **Assignment Codes**
- 09 **Histogram Bars Exact Values**
- 10 **Document security for Uploading Files**
- 11 **Exception Site List**
- 12 **Other Enhancements**

01

New Login Screens

02

User Defined Fields Details tab

03

Relationship Comments

04

Data Date Selection in Multiple Project Scheduling

05

Multiple Project Scheduling Options Selection

**13**

## Other Enhancements

07

Different Projects may have different financial periods

08

Assignment Codes

09

Histogram Bars Exact Values

10

Document security for Uploading Files

11

Exception Site List

12

Other Enhancements

# Other Enhancements

## Other Enhancements

- Resource Assignment Window now allows Grouping and Filtering by Codes and UDFs
- Fill down available in Activities Window Resource Usage Spreadsheet
- P6 Continues Working when there is a Network Failure
- P6 Continues Working when there is a Network Failure
- Arabic Language
- Reset Locked Users

## CONNECT WITH US

Unit 702 SEDCCO I Bldg. 120 Rada corner Legaspi Streets, Legaspi Village, Makati City  
Philippines 1229

+63 (2) 7752-0206  
+63 (2) 7752-0207  
+63 (2) 8836-1695  
+63 (916) 2552566  
+63 (918) 4940411

Prepared by:

**John Saad Relleve**

Technical Service Manager  
j.relleve@projectpro-ph.com

Source: <https://www.oracle.com/applications/primavera/products/project-controls/features.html>

ProjectPro

**10** Accelerating  
**Project**  
**Success**  
YEARS

